KHYBER PAKHTUNKHWA
INFORMATION TECHNOLOGY BOARD
Government of Khyber Pakhtunkhwa

NAME	**Ishfaq Ghani**
COURSE	**WEB DEVELOPMENT**
DEPARTMENT	**COMPUTER SCIENCE**
SEMESTER	**GRADUATED**
ASSIGNMENT	**DAY 01 (1st)**
TRAINER	**SIR HAIDER ALI ZAIGHAM**

"Assignment 01"

- Explore Wordpress Dashboard and note down at least 3 questions about it?

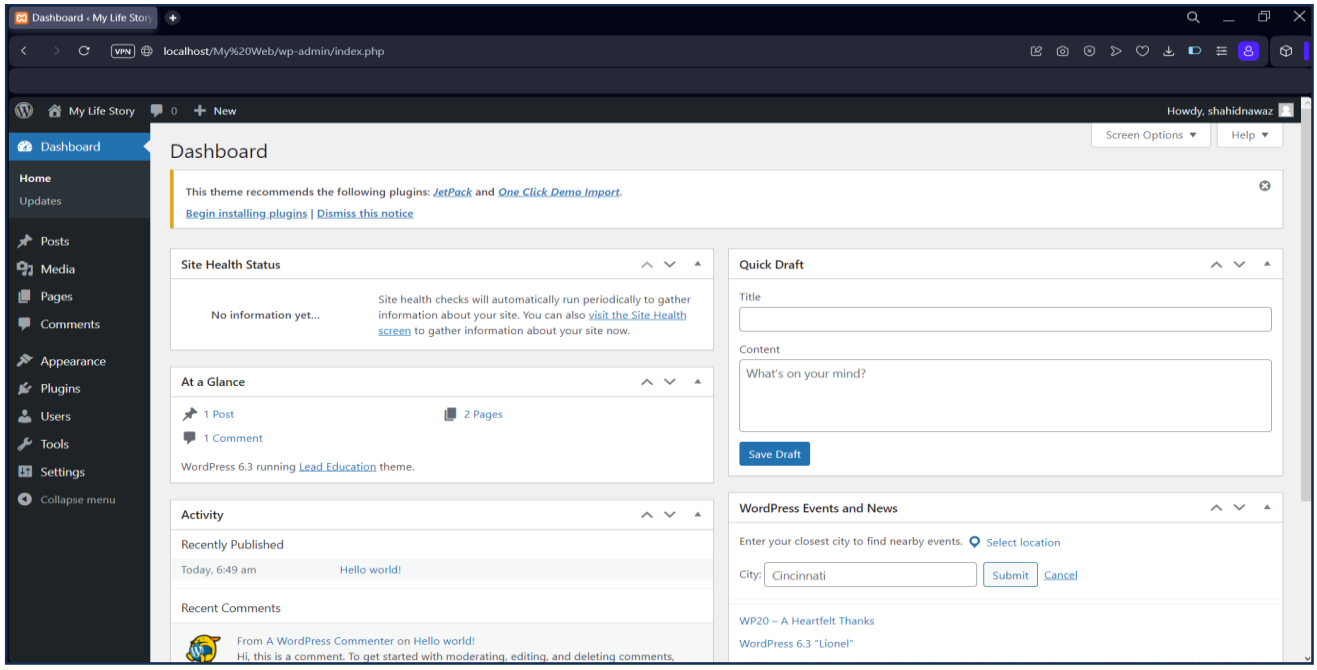

Q1: What will work in the Dashboard?

Q2: Why do we use WordPress instead of HTML/CSS?

Q3: Where is the member role assigned to the working partner?

“Class Practical”

- Install Word press and Explore the Dashboard.

Here’s Installation

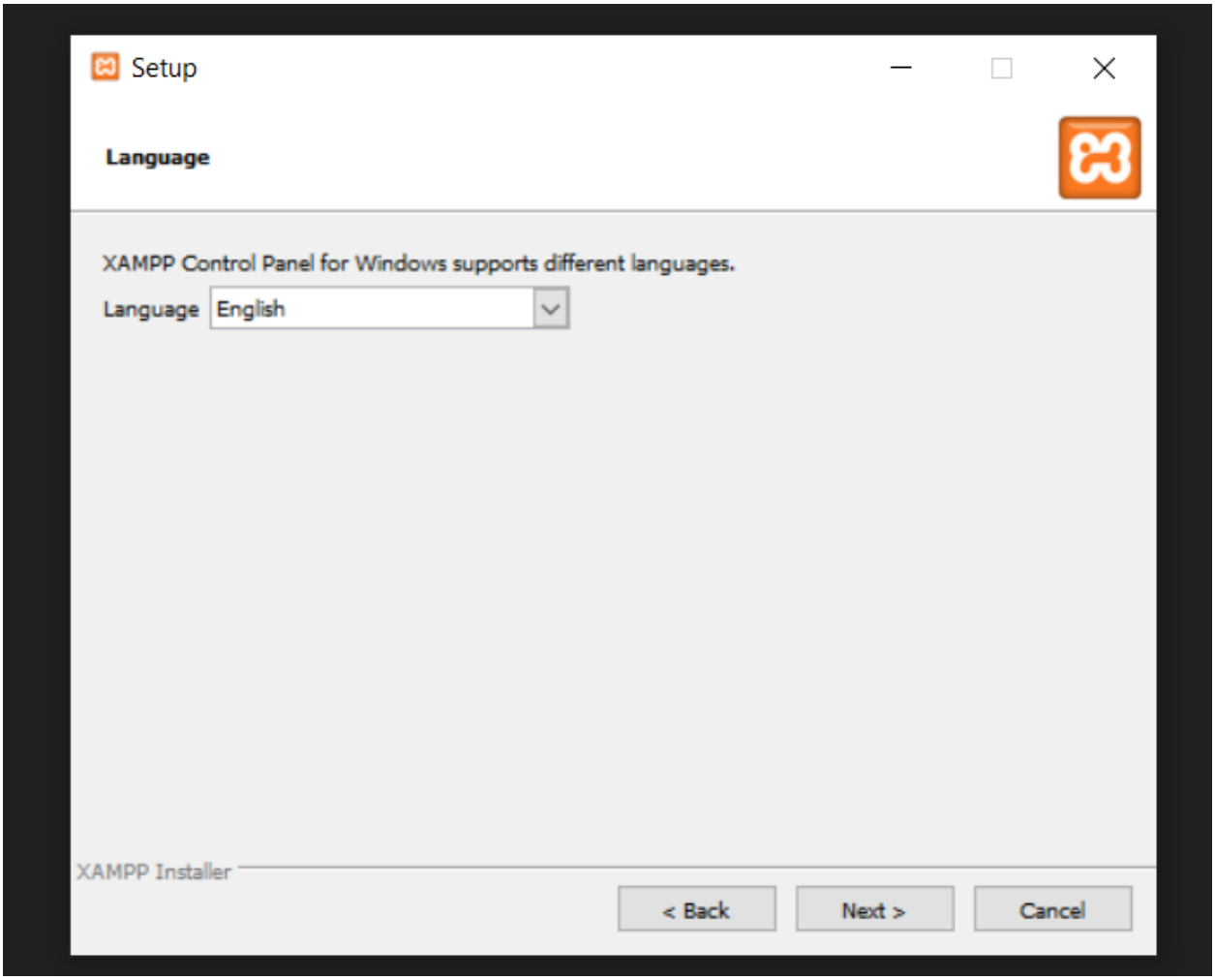
Setup
Language
XAMPP Control Panel for Windows supports different languages.
Language
English
XAMPP Installer
< Back
Next >
Cancel

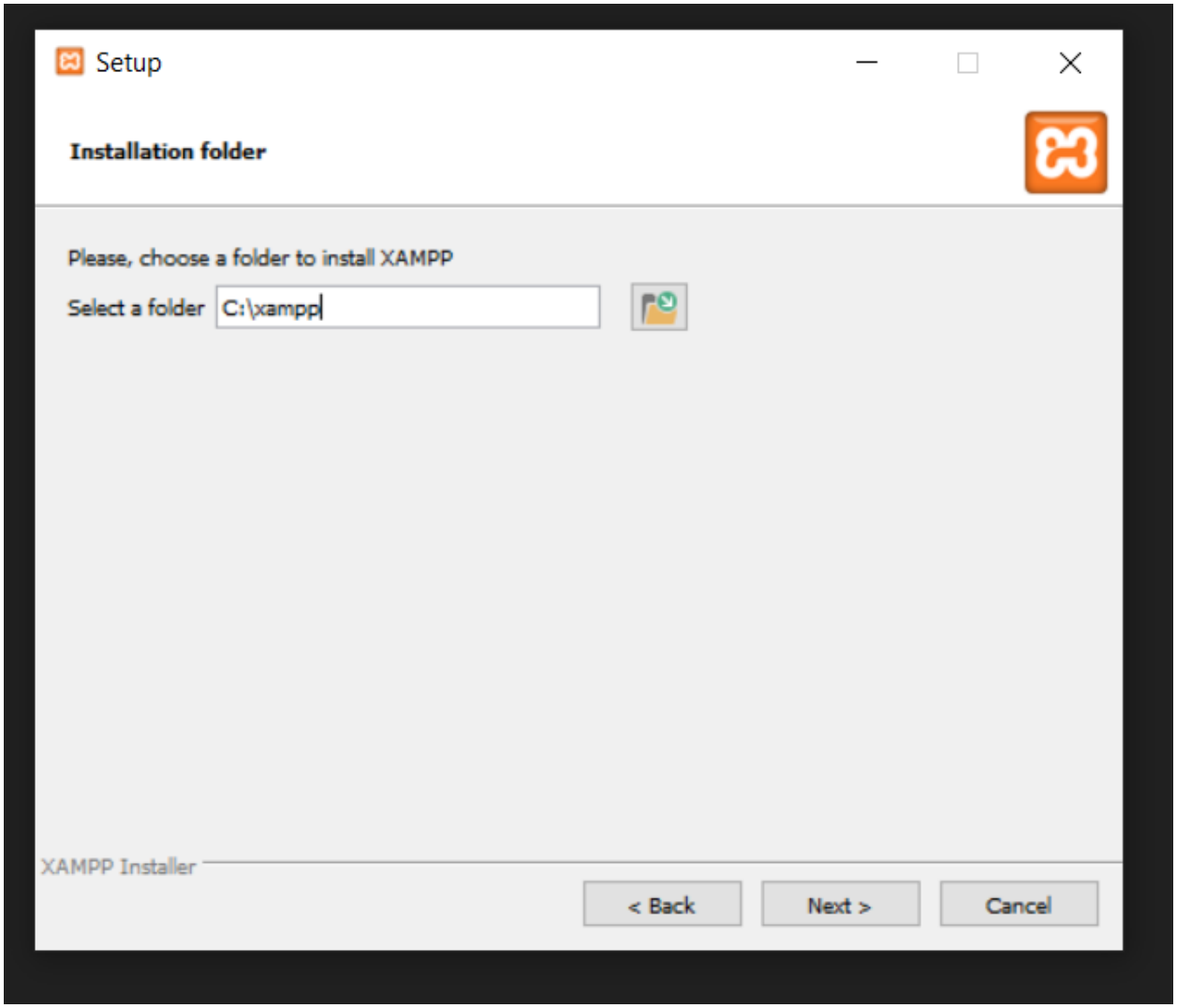
Setup
Installation folder
Please, choose a folder to install XAMPP
Select a folder
C:\xampp
XAMPP Installer
< Back
Next >
Cancel

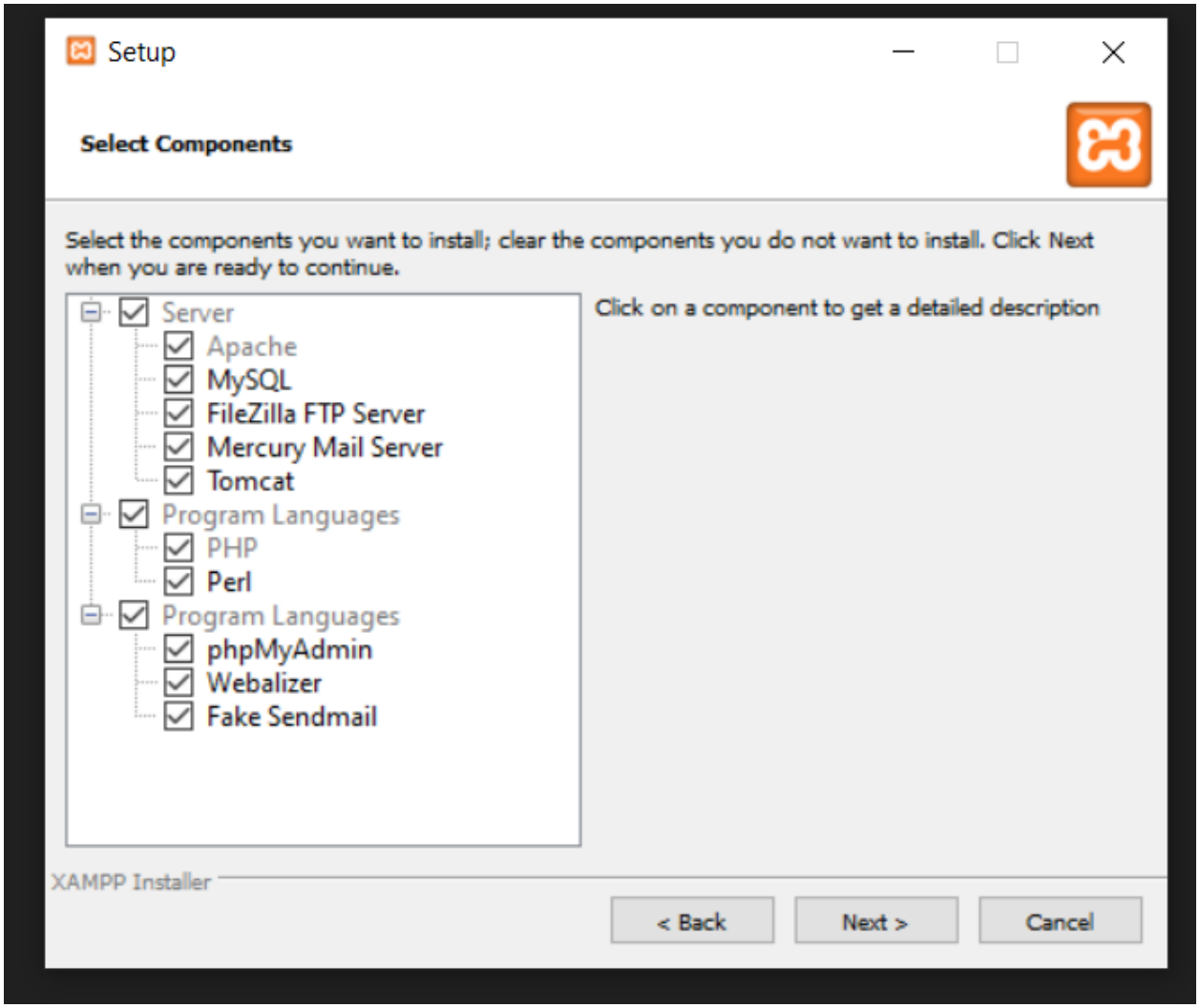
Setup
Select Components
Select the components you want to install; clear the components you do not want to install. Click Next when you are ready to continue.
Server
Apache
MySQL
FileZilla FTP Server
Mercury Mail Server
Tomcat
Program Languages
PHP
Perl
Program Languages
phpMyAdmin
Webalizer
Fake Sendmail
Click on a component to get a detailed description
XAMPP Installer
< Back
Next >
Cancel

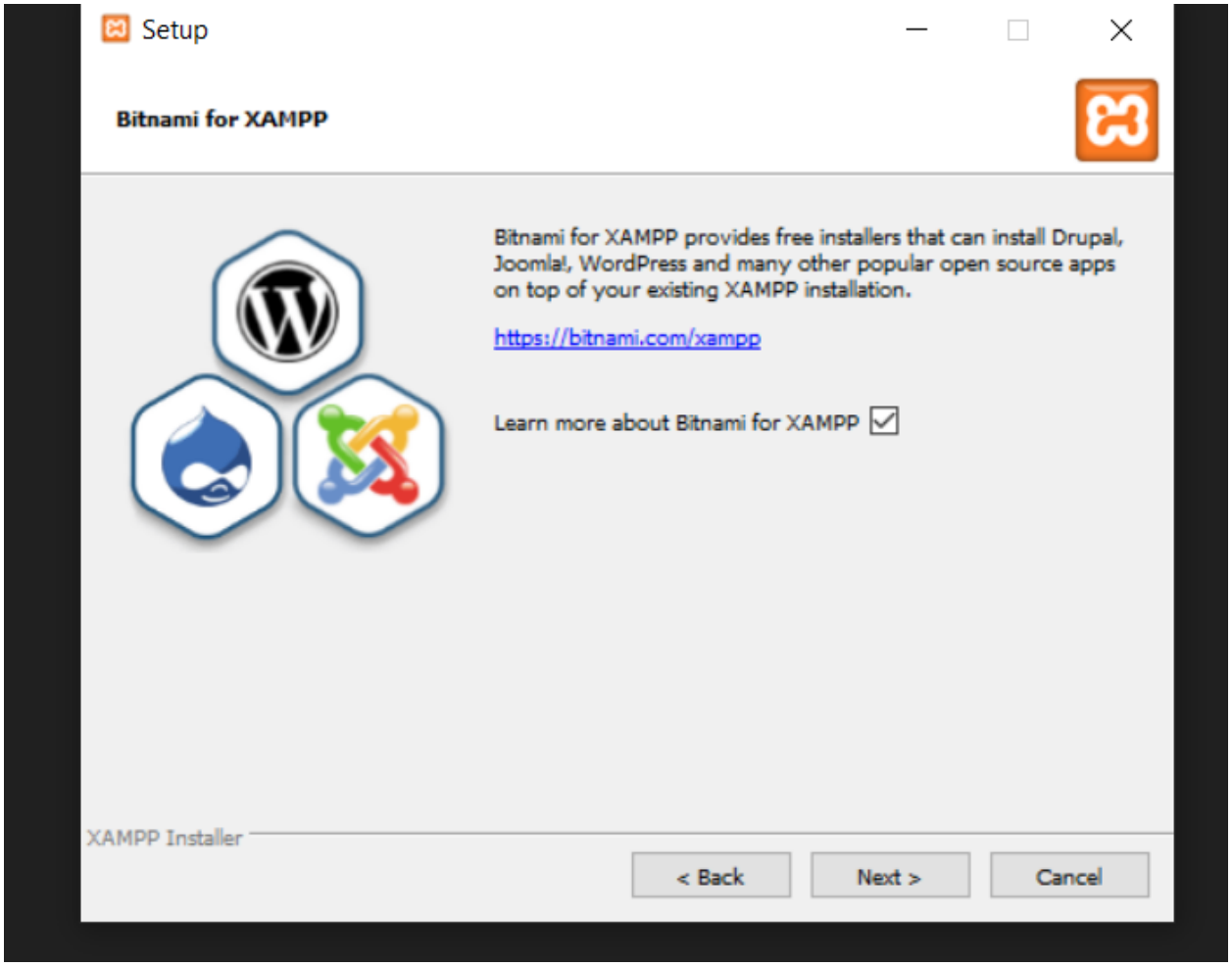
Setup
Bitnami for XAMPP
Bitnami for XAMPP provides free installers that can install Drupal, Joomla!, WordPress and many other popular open source apps on top of your existing XAMPP installation.
https://bitnami.com/xampp
Learn more about Bitnami for XAMPP
XAMPP Installer
< Back
Next >
Cancel

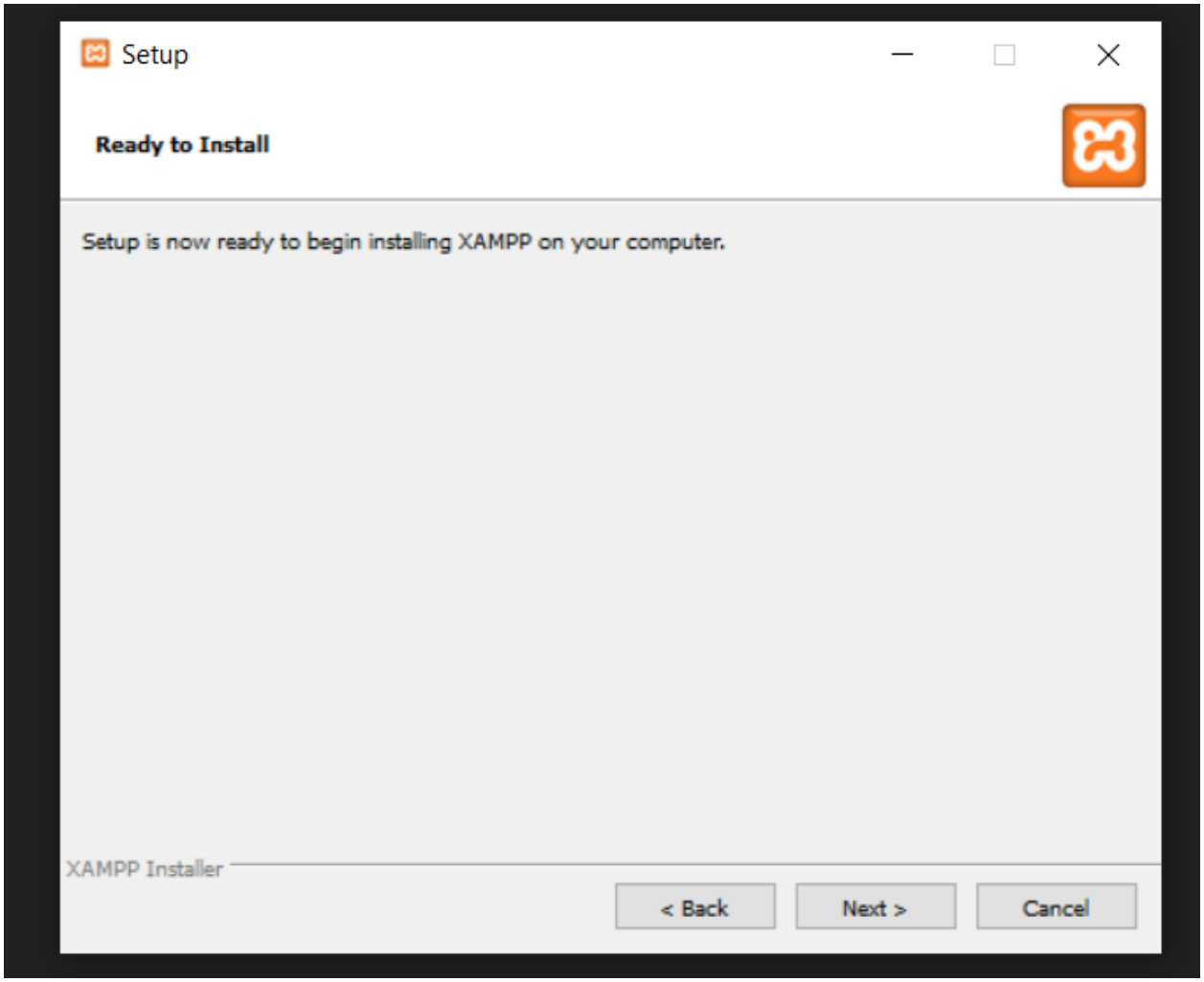
Setup
Ready to Install
Setup is now ready to begin installing XAMPP on your computer.
XAMPP Installer
< Back
Next >
Cancel

Setup
bitnami for XAMPP
Bitnami for XAMPP provides free installers that can install Drupal, Joomla!, WordPress and many other popular open source apps on top of your existing XAMPP installation.
Learn More
Installing
Unpacking files
XAMPP Installer
< Back
Next >
Cancel

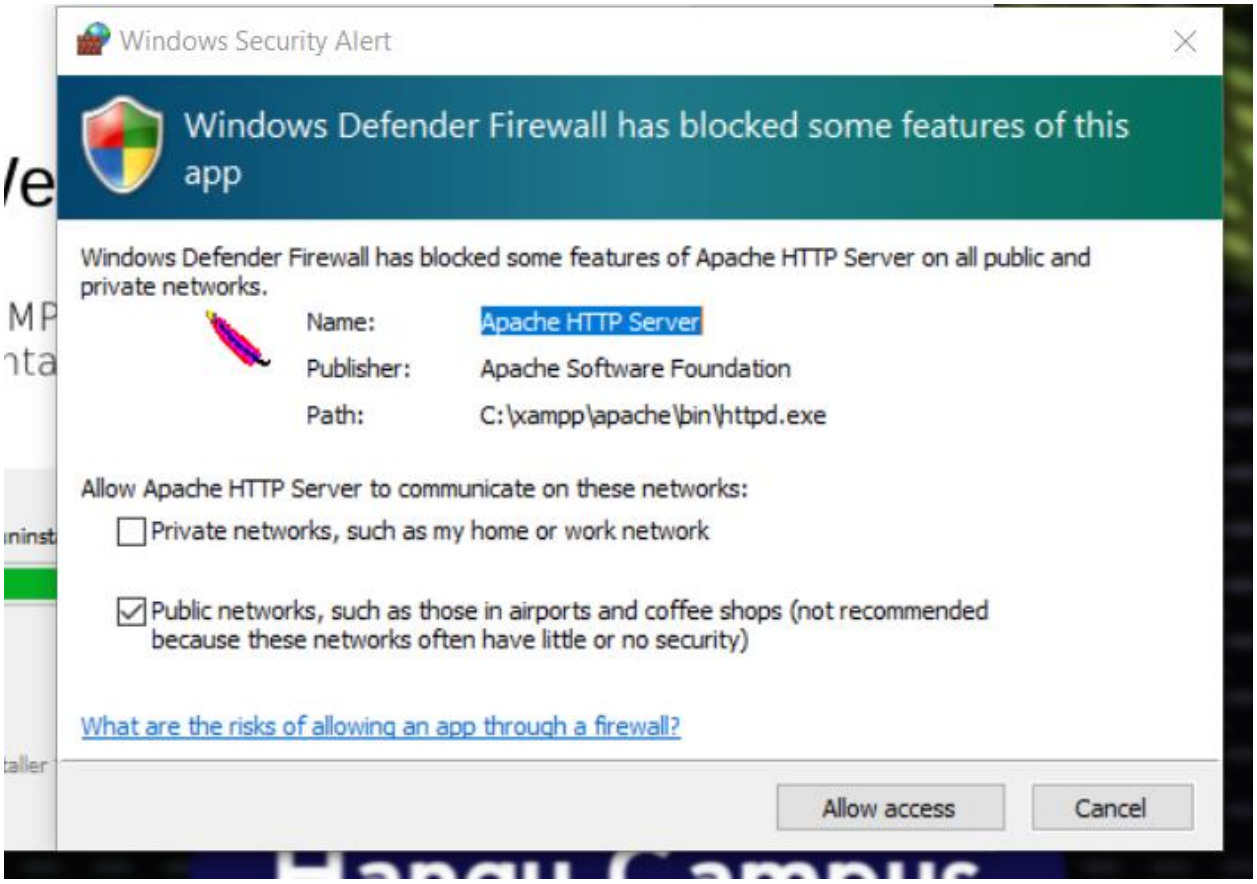
Windows Security Alert
Windows Defender Firewall has blocked some features of this app
Windows Defender Firewall has blocked some features of Apache HTTP Server on all public and private networks.
Name: Apache HTTP Server
Publisher: Apache Software Foundation
Path: C:\xampp\apache\bin\httpd.exe
Allow Apache HTTP Server to communicate on these networks:
Private networks, such as my home or work network
Public networks, such as those in airports and coffee shops (not recommended because these networks often have little or no security)
What are the risks of allowing an app through a firewall?
Allow access
Cancel

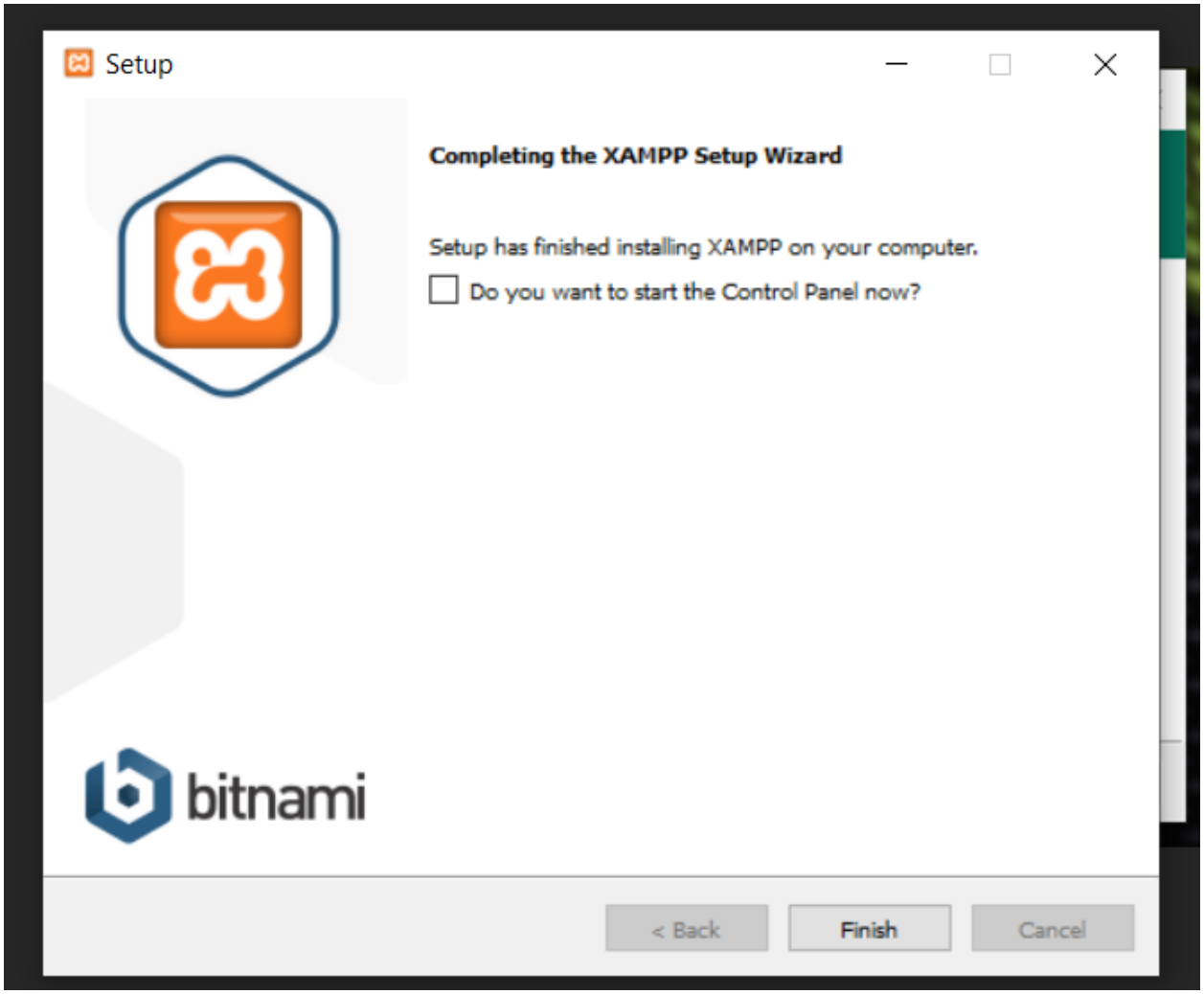
Setup
Completing the XAMPP Setup Wizard
Setup has finished installing XAMPP on your computer.
Do you want to start the Control Panel now?
bitnami
< Back
Finish
Cancel

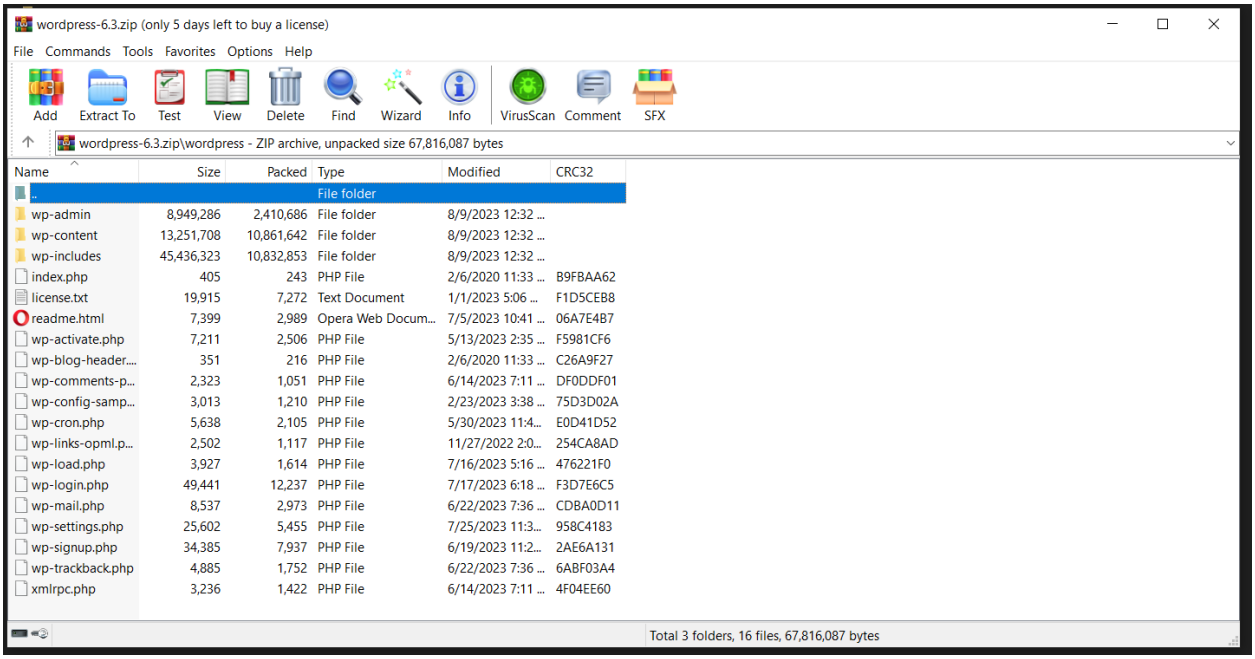
wordpress-6.3.zip (only 5 days left to buy a license)
File Commands Tools Favorites Options Help
Add Extract To Test View Delete Find Wizard Info VirusScan Comment SFX
wordpress-6.3.zip\wordpress - ZIP archive, unpacked size 67,816,087 bytes
Name Size Packed Type Modified CRC32
.. File folder
wp-admin 8,949,286 2,410,686 File folder 8/9/2023 12:32 ...
wp-content 13,251,708 10,861,642 File folder 8/9/2023 12:32 ...
wp-includes 45,436,323 10,832,853 File folder 8/9/2023 12:32 ...
index.php 405 243 PHP File 2/6/2020 11:33 ... B9FBAA62
license.txt 19,915 7,272 Text Document 1/1/2023 5:06 ... F1D5CEB8
readme.html 7,399 2,989 Opera Web Docum... 7/5/2023 10:41 ... 06A7E4B7
wp-activate.php 7,211 2,506 PHP File 5/13/2023 2:35 ... F5981CF6
wp-blog-header.... 351 216 PHP File 2/6/2020 11:33 ... C26A9F27
wp-comments-p... 2,323 1,051 PHP File 6/14/2023 7:11 ... DF0DDF01
wp-config-samp... 3,013 1,210 PHP File 2/23/2023 3:38 ... 75D3D02A
wp-cron.php 5,638 2,105 PHP File 5/30/2023 11:4... E0D41D52
wp-links-opml.p... 2,502 1,117 PHP File 11/27/2022 2:0... 254CA8AD
wp-load.php 3,927 1,614 PHP File 7/16/2023 5:16 ... 476221F0
wp-login.php 49,441 12,237 PHP File 7/17/2023 6:18 ... F3D7E6C5
wp-mail.php 8,537 2,973 PHP File 6/22/2023 7:36 ... CDBA0D11
wp-settings.php 25,602 5,455 PHP File 7/25/2023 11:3... 958C4183
wp-signup.php 34,385 7,937 PHP File 6/19/2023 11:2... 2AE6A131
wp-trackback.php 4,885 1,752 PHP File 6/22/2023 7:36 ... 6ABF03A4
xmlrpc.php 3,236 1,422 PHP File 6/14/2023 7:11 ... 4F04EE60
Total 3 folders, 16 files, 67,816,087 bytes

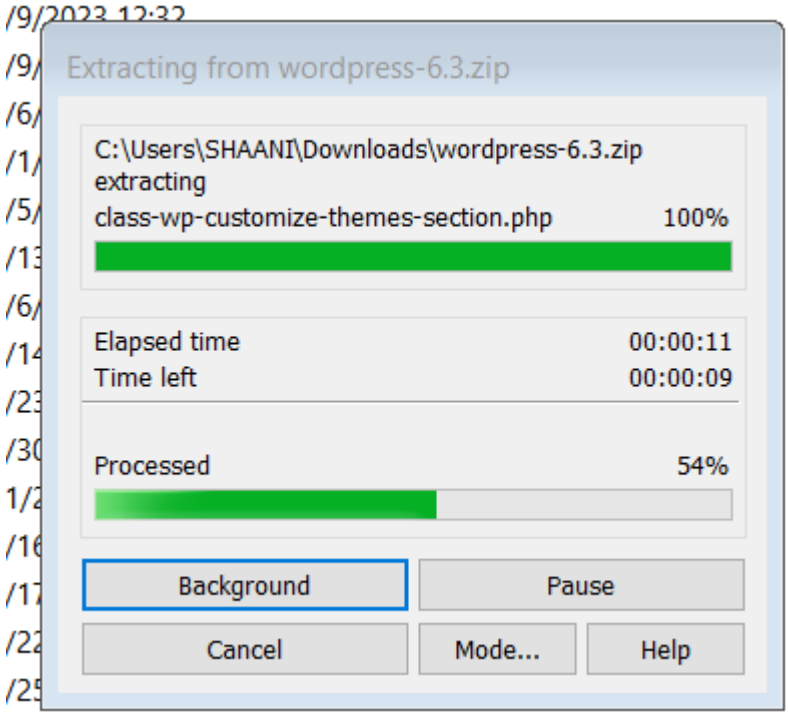
Extracting from wordpress-6.3.zip
C:\Users\SHAANI\Downloads\wordpress-6.3.zip
extracting
class-wp-customize-themes-section.php 100%
Elapsed time 00:00:11
Time left 00:00:09
Processed 54%
Background
Pause
Cancel
Mode...
Help

Name	Date modified	Type	Size
dashboard	8/22/2023 11:56 AM	File folder	
img	8/22/2023 11:56 AM	File folder	
webalizer	8/22/2023 11:56 AM	File folder	
wp-admin	8/9/2023 12:32 AM	File folder	
wp-content	8/9/2023 12:32 AM	File folder	
wp-includes	8/9/2023 12:32 AM	File folder	
xampp	8/22/2023 11:56 AM	File folder	
applications	8/27/2019 7:02 PM	Opera Web Docu...	4 KB
bitnami	8/27/2019 7:02 PM	Cascading Style Sh...	1 KB
favicon	7/16/2015 8:32 PM	Icon	31 KB
index.php	2/6/2020 11:33 AM	PHP File	1 KB
license	1/1/2023 5:06 AM	Text Document	20 KB
readme	7/5/2023 10:41 PM	Opera Web Docu...	8 KB
wp-activate.php	5/13/2023 2:35 AM	PHP File	8 KB
wp-blog-header.php	2/6/2020 11:33 AM	PHP File	1 KB
wp-comments-post.php	6/14/2023 7:11 PM	PHP File	3 KB
wp-config-sample.php	2/23/2023 3:38 PM	PHP File	3 KB
wp-cron.php	5/30/2023 11:48 PM	PHP File	6 KB
wp-links-opml.php	11/27/2022 2:01 AM	PHP File	3 KB
wp-load.php	7/16/2023 5:16 PM	PHP File	4 KB
wp-login.php	7/17/2023 6:18 PM	PHP File	49 KB
wp-mail.php	6/22/2023 7:36 PM	PHP File	9 KB
wp-settings.php	7/25/2023 11:35 AM	PHP File	26 KB
wp-signup.php	6/19/2023 11:27 PM	PHP File	34 KB
wp-trackback.php	6/22/2023 7:36 PM	PHP File	5 KB
xmlrpc.php	6/14/2023 7:11 PM	PHP File	4 KB

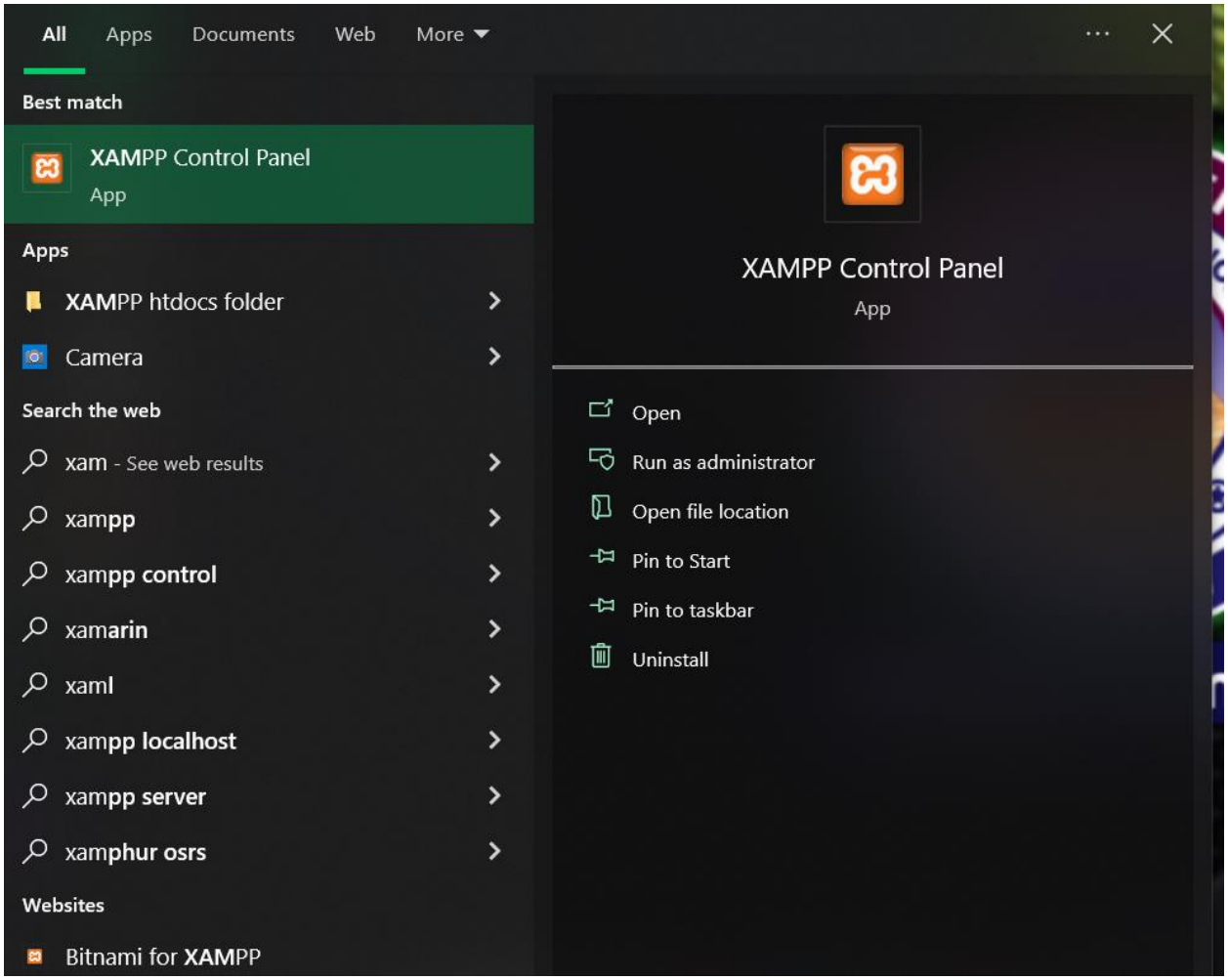
All
Apps
Documents
Web
More
Best match
XAMPP Control Panel
App
Apps
XAMPP htdocs folder
Camera
Search the web
xam - See web results
xampp
xampp control
xamarin
xaml
xampp localhost
xampp server
xamphur osrs
Websites
Bitnami for XAMPP
XAMPP Control Panel
App
Open
Run as administrator
Open file location
Pin to Start
Pin to taskbar
Uninstall

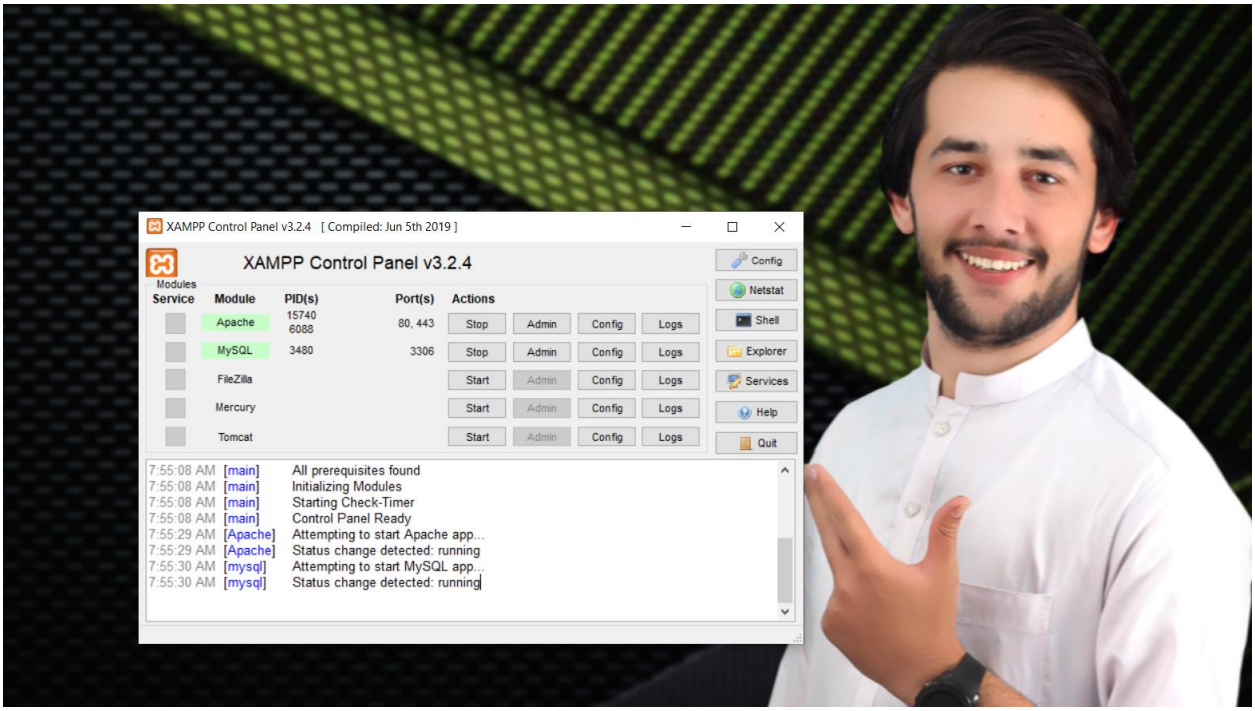
XAMPP Control Panel v3.2.4 [Compiled: Jun 5th 2019]
XAMPP Control Panel v3.2.4
Modules
Service Module PID(s) Port(s) Actions
Apache 15740 6088 80, 443 Stop Admin Config Logs
MySQL 3480 3306 Stop Admin Config Logs
FileZilla Start Admin Config Logs
Mercury Start Admin Config Logs
Tomcat Start Admin Config Logs
Config
Netstat
Shell
Explorer
Services
Help
Quit
7:55:08 AM [main] All prerequisites found
7:55:08 AM [main] Initializing Modules
7:55:08 AM [main] Starting Check-Timer
7:55:08 AM [main] Control Panel Ready
7:55:29 AM [Apache] Attempting to start Apache app...
7:55:29 AM [Apache] Status change detected: running
7:55:30 AM [mysql] Attempting to start MySQL app...
7:55:30 AM [mysql] Status change detected: running

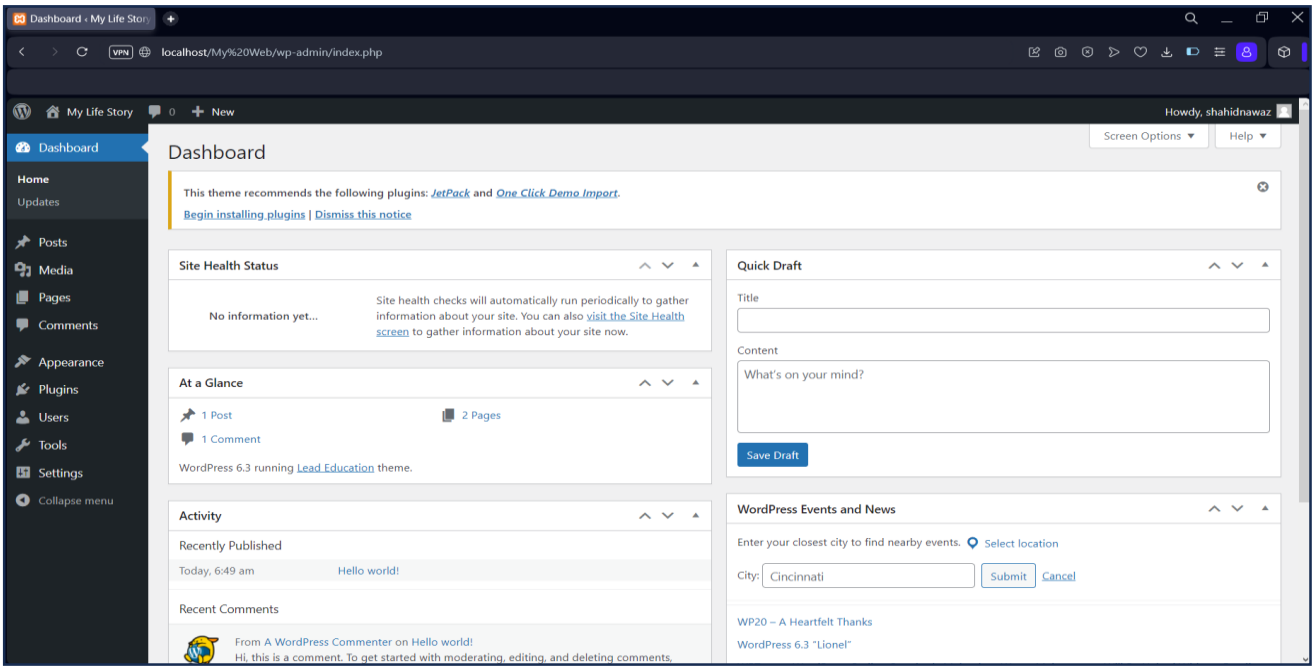
Dashboard ‹ My Life Story
localhost/My%20Web/wp-admin/index.php
My Life Story
New
Howdy, shahidnawaz
Dashboard
Home
Updates
Posts
Media
Pages
Comments
Appearance
Plugins
Users
Tools
Settings
Collapse menu
Screen Options
Help
This theme recommends the following plugins: JetPack and One Click Demo Import.
Begin installing plugins | Dismiss this notice
Site Health Status
No information yet...
Site health checks will automatically run periodically to gather information about your site. You can also visit the Site Health screen to gather information about your site now.
Quick Draft
Title
Content
What's on your mind?
Save Draft
At a Glance
1 Post
2 Pages
1 Comment
WordPress 6.3 running Lead Education theme.
Activity
Recently Published
Today, 6:49 am Hello world!
Recent Comments
From A WordPress Commenter on Hello world!
Hi, this is a comment. To get started with moderating, editing, and deleting comments,
WordPress Events and News
Enter your closest city to find nearby events. Select location
City: Cincinnati Submit Cancel
WP20 – A Heartfelt Thanks
WordPress 6.3 "Lionel"

"The End"